

***Y PWYLLGOR  
CYNLLUNIO***

***9 MAWRTH 2017***

***RHANBARTH Y  
GORLLEWIN***

**PLANNING  
COMMITTEE**

**9 MARCH 2017**

**AREA  
WEST**



***CEISIADAU YR ARGYMHELLIR EU  
BOD YN CAEL EU CYMERADWYO***

**APPLICATIONS RECOMMENDED  
FOR APPROVAL**



# W/21986

# W/21986



# W/21986

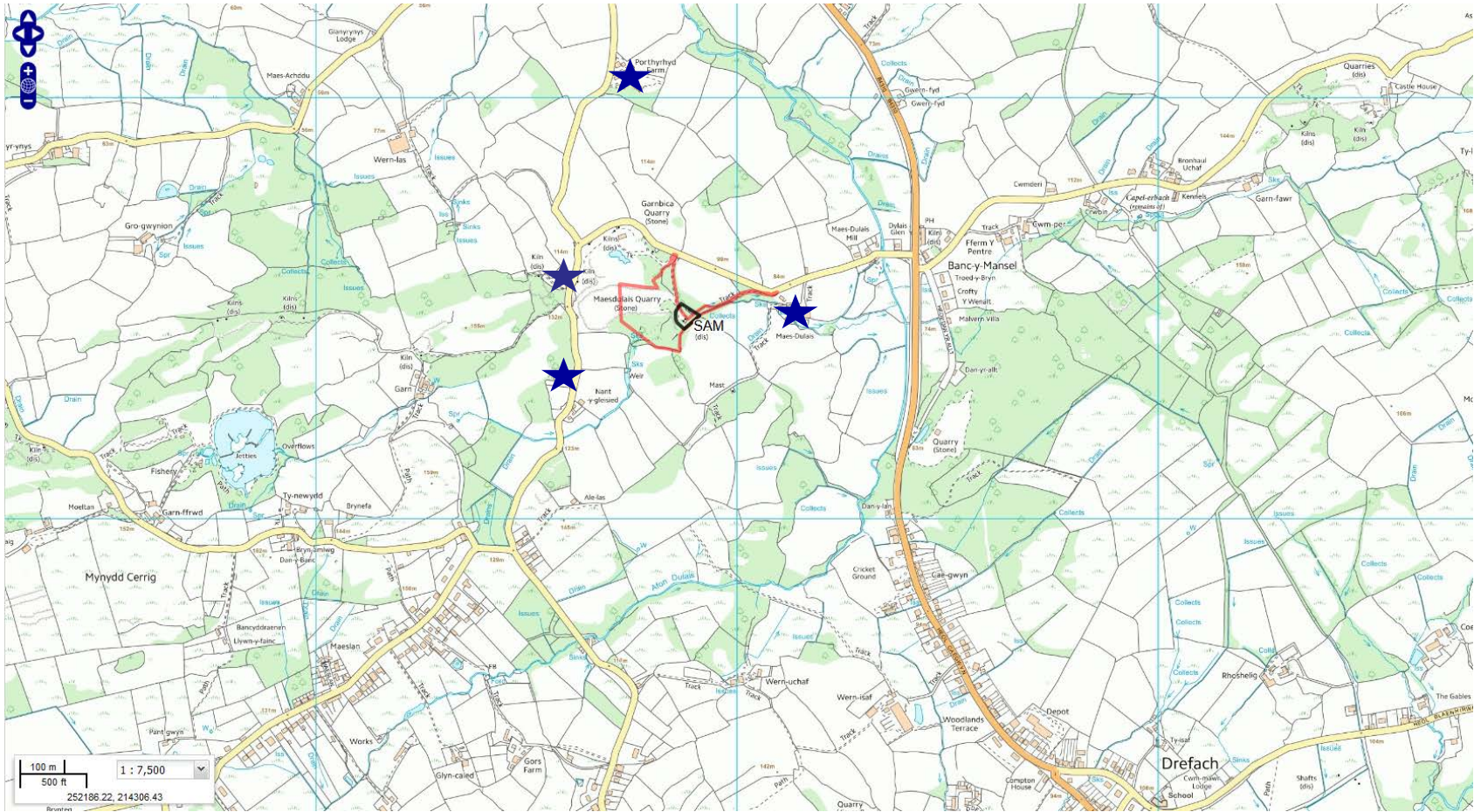

# W/21986



# W/21986

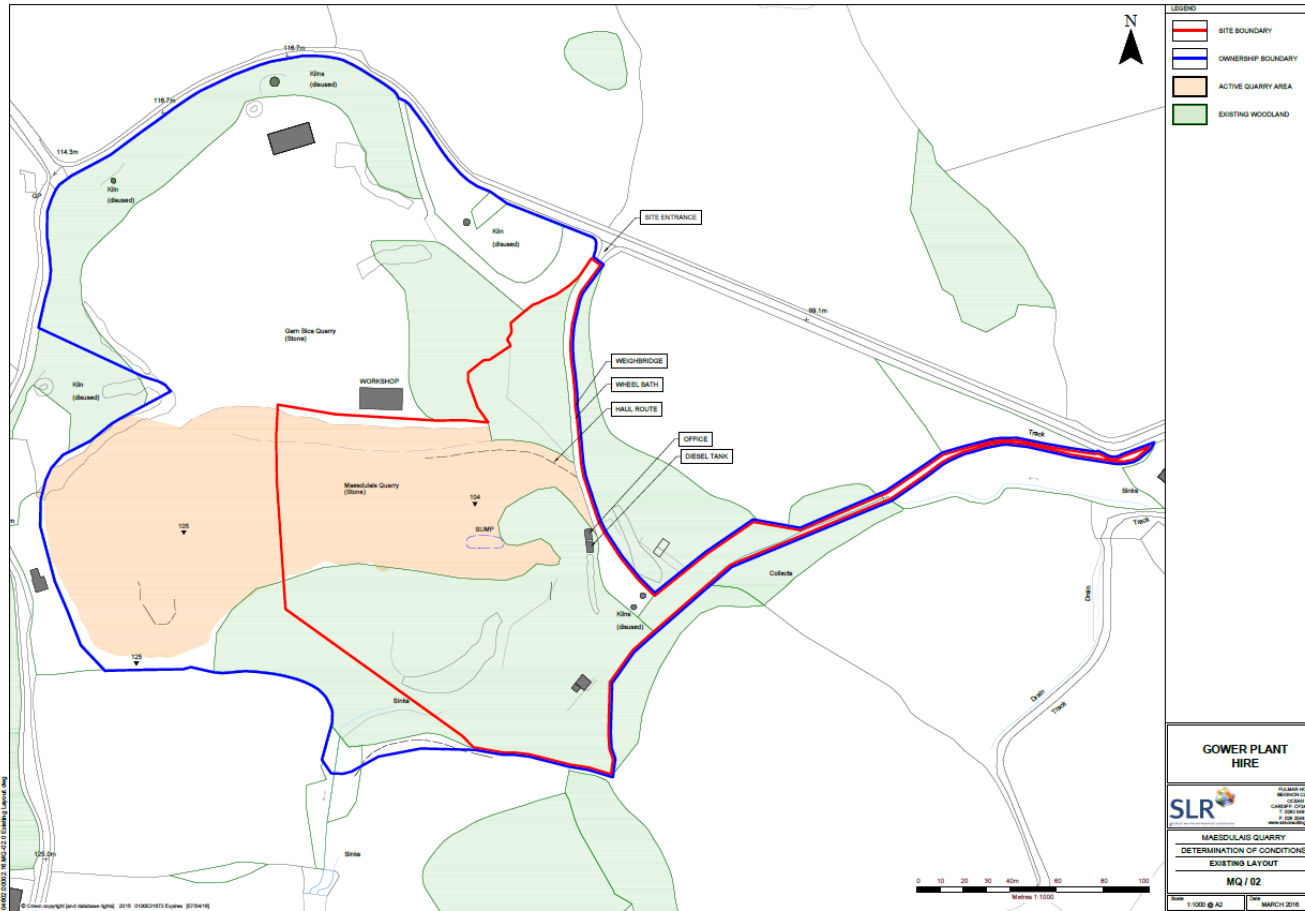

This drawing and its content are the copyright of SLR Consulting Ltd and may not be reproduced or amended except by prior written permission. SLR Consulting Ltd accepts no liability for any amendments made by other persons.

# W/21986

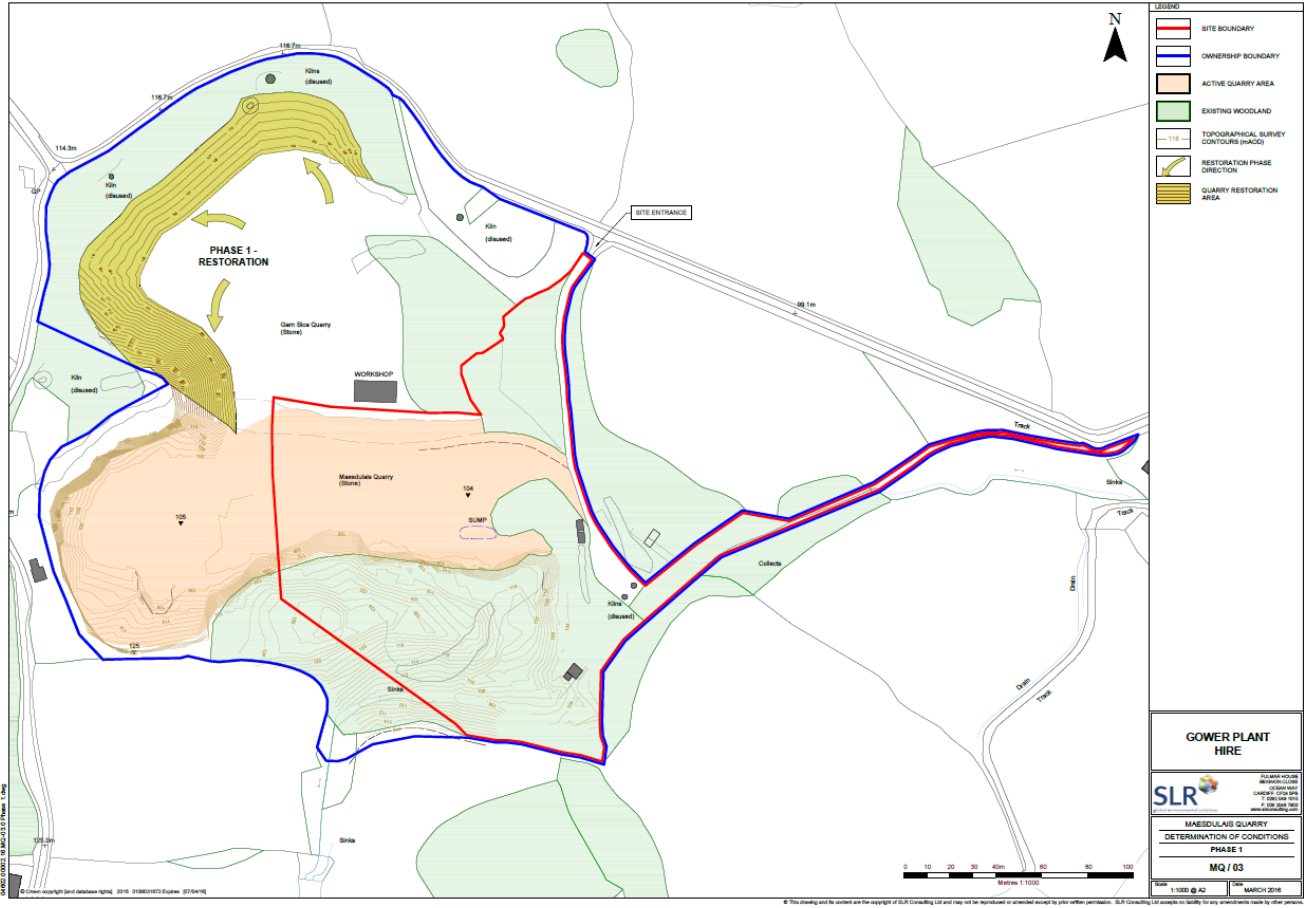



# W/21986

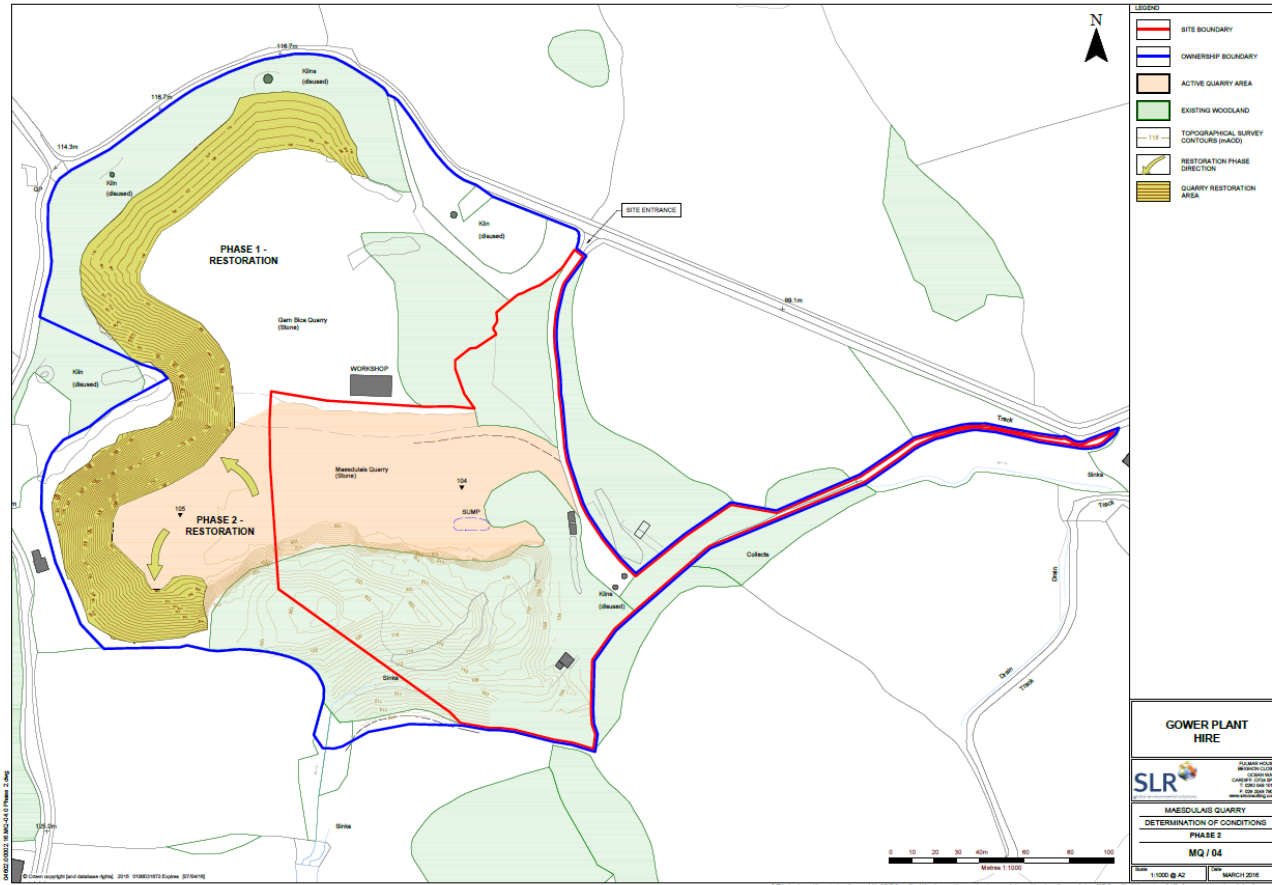

14/02/2025 10:56:41 AM - 1:00 PM

© Crown copyright and database right. 2019 Ordnance Survey 100019181

This drawing and its content are the copyright of SLR Consulting Ltd and may not be reproduced or stored in a retrieval system without permission. SLR Consulting is committed to equality in all its endeavours and to other people.

- LEGEND**
- SITE BOUNDARY
  - OWNERSHIP BOUNDARY
  - ACTIVE QUARRY AREA
  - EXISTING WOODLAND
  - TOPOGRAPHICAL SURVEY CONTOURS (mADC)
  - RESTORATION PHASE DIRECTION
  - QUARRY RESTORATION AREA

**GOWER PLANT HIRE**

**SLR**

MAESOLAIS QUARRY  
DETERMINATION OF CONDITIONS  
PHASE 2  
MQ / 04

Scale 1:1000 @ A2 Date: 14/02/2025

# W/21986

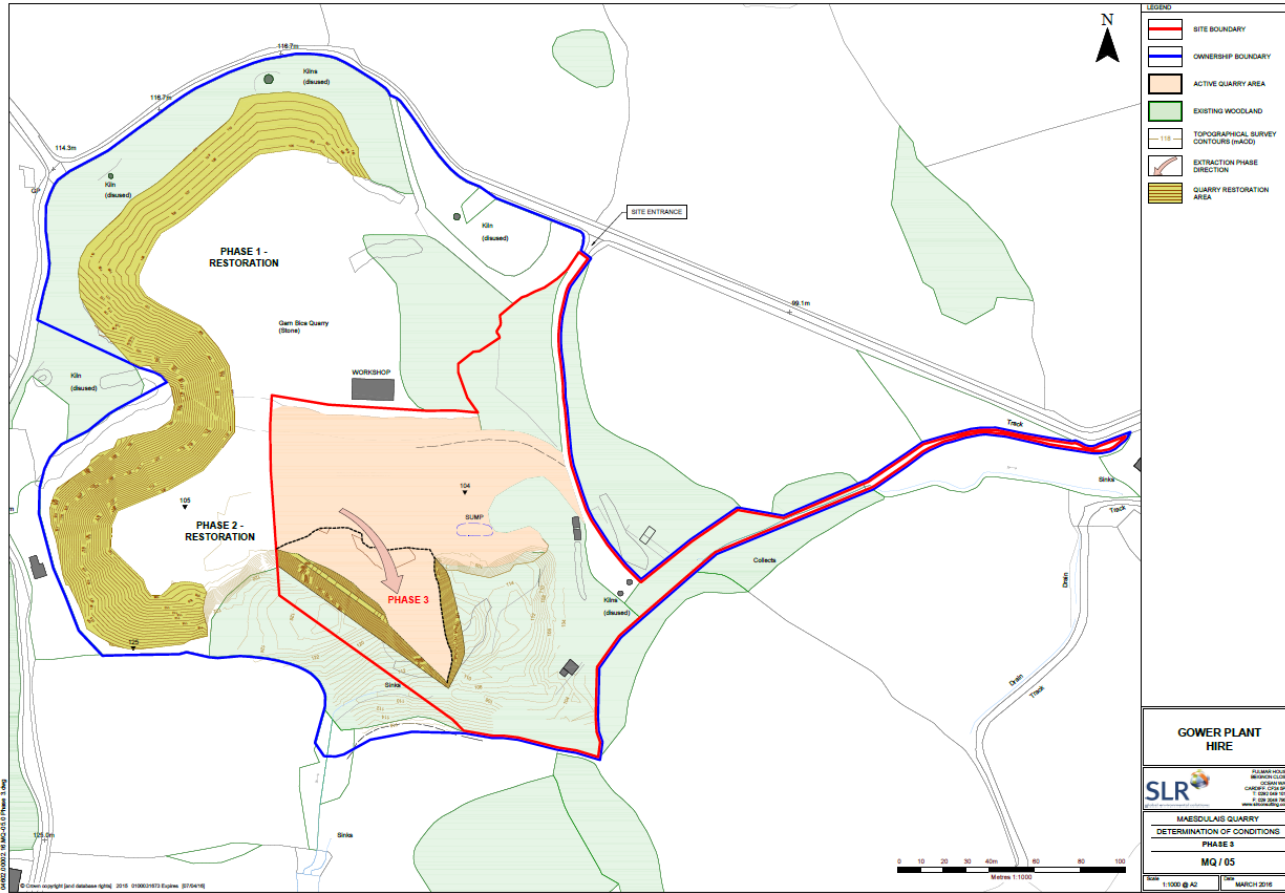

# W/21986

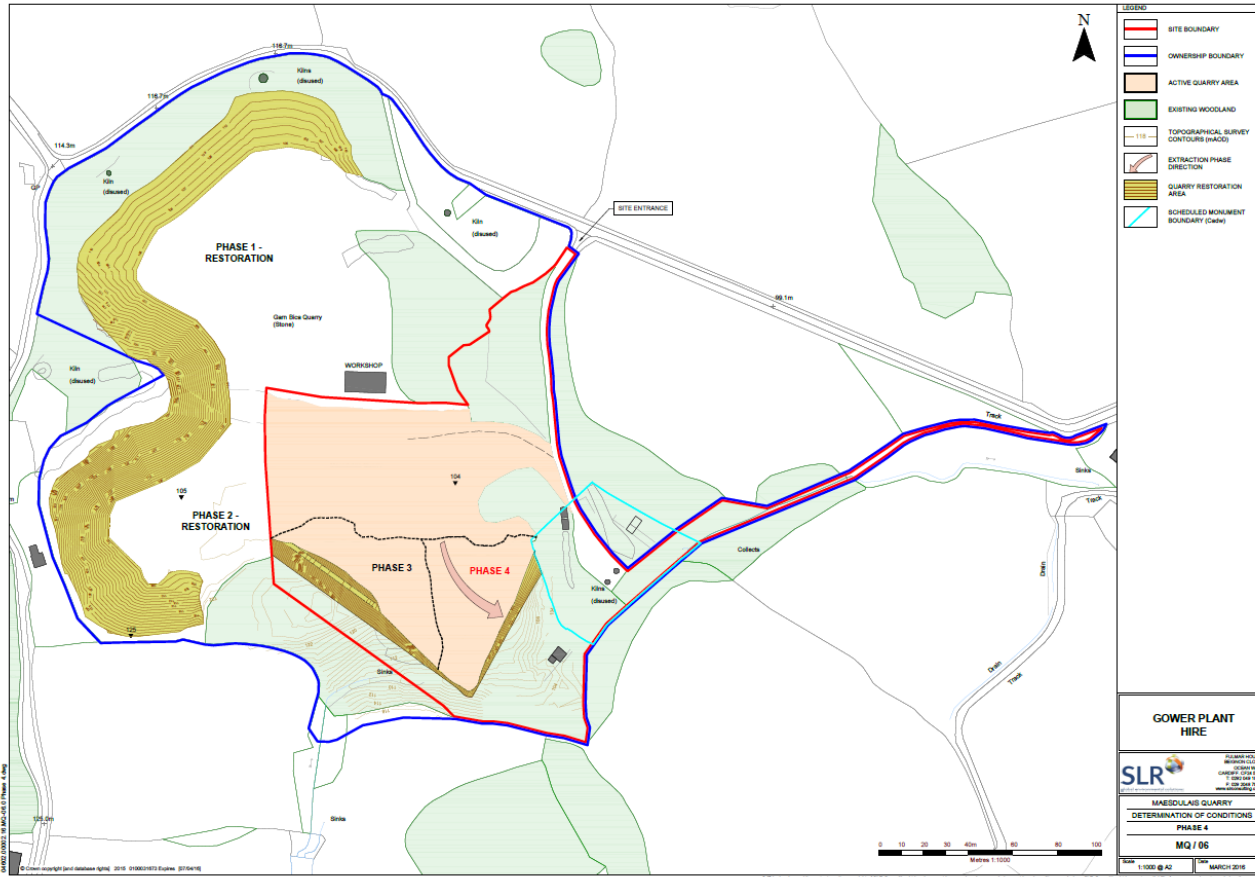





# W/35024

# W/35024

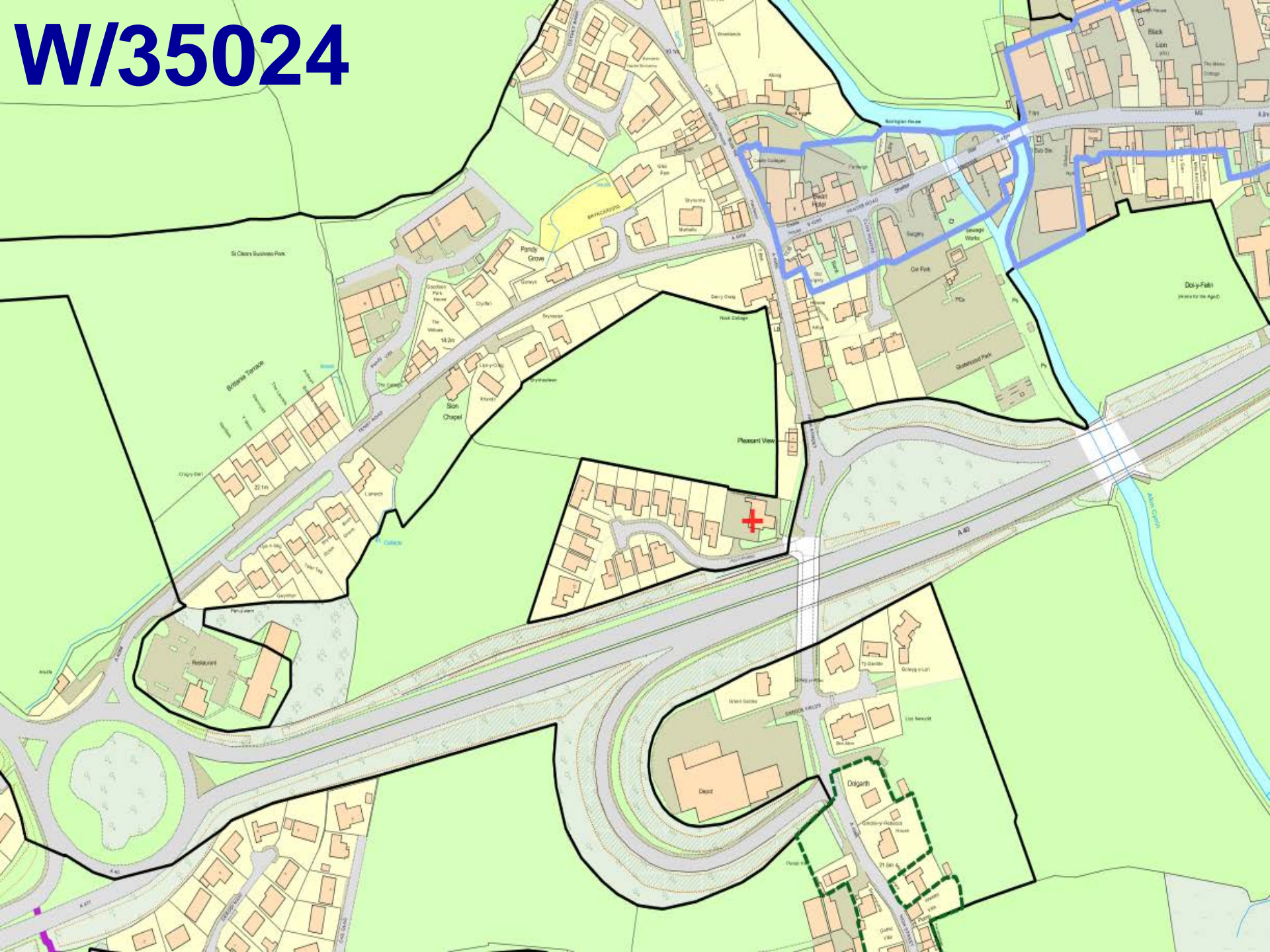

# W/35024

Old Board School Guest House  
SA33 4DY



Metres

Location Plan



# W/35024

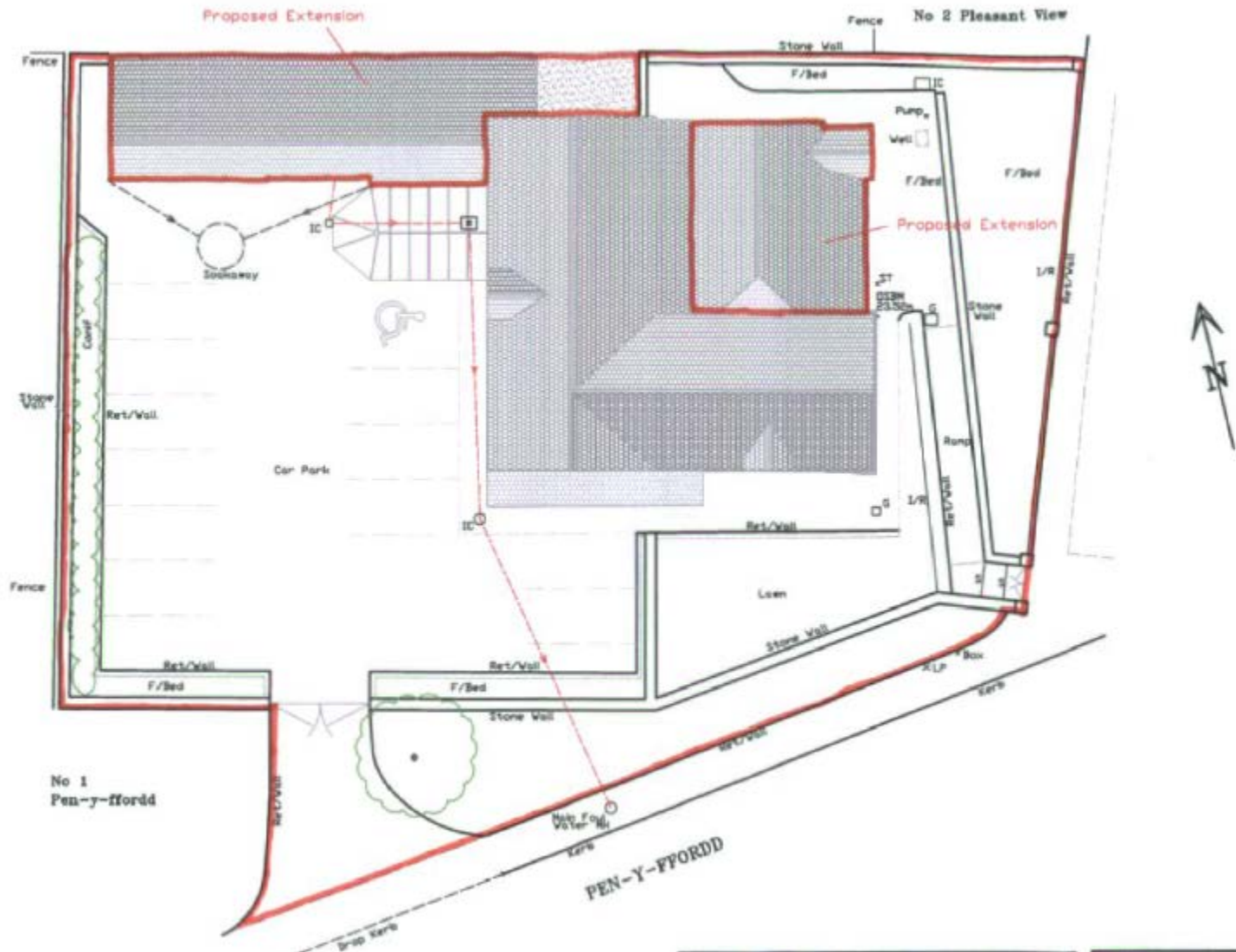



# W/35024

The property of this drawing and design is the property of  
TIM STICKLAND (C.A.D. SERVICES) and must not be  
reproduced without the written consent of the author.

Please work to figured dimensions in preference to text.

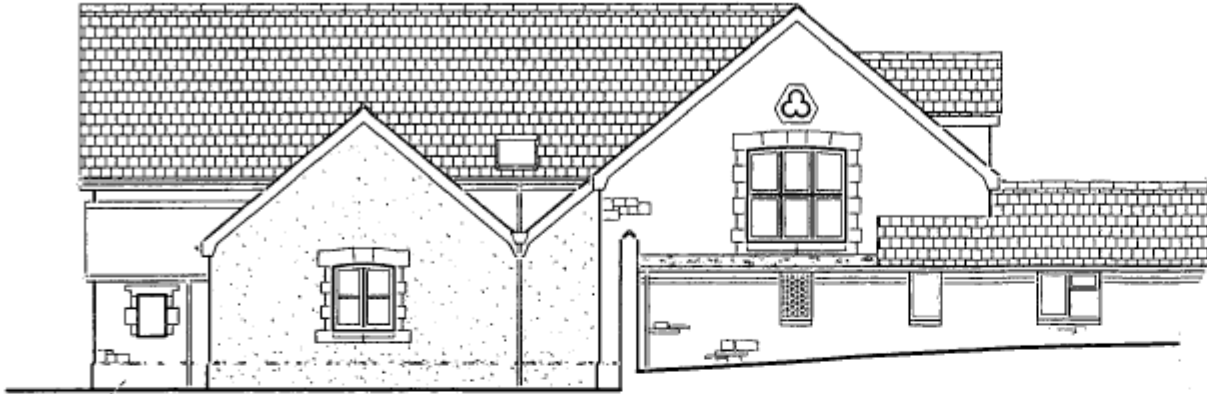

ance lobby, complete with roof  
carefully removed from its  
ing position and reinstated in  
in shown

North Elevation  
(Boundary wall omitted)

## Schedule of Proposed Exterior Finishes

Roof - Natural Slate/Slate Substitute  
Walls - Natural Dressed Stone/Cream smooth  
Windows - White uPVC  
Doors - Black uPVC  
Facia/Soffits - White Timber/uPVC  
Rainwater Goods - Black uPVC

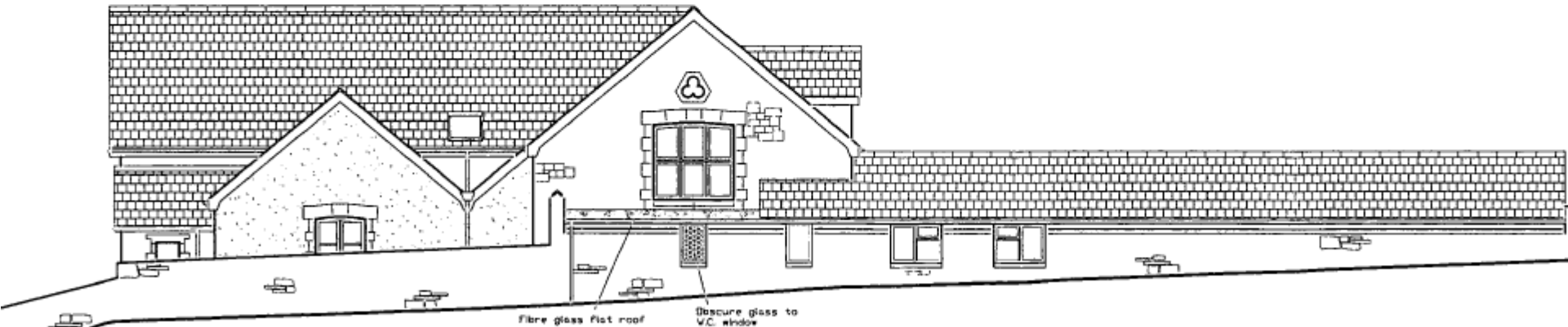

North Elevation

BUILDING PLANS C.A.D. DESIGN

Tim Stickland  
C.A.D. SERVICES

Client: Mr P. Hughes & Mr S.  
Old Board School Guest  
High Street  
St. Clears  
Carmarthen  
SA33 4DY

# W/35024

The property of this drawing and design is the copyright of TIM STICKLAND (C.A.D. SERVICES) and must not be copied or reproduced without the written consent of TIM STICKLAND.

Please work to figured dimensions in preference to scaling.

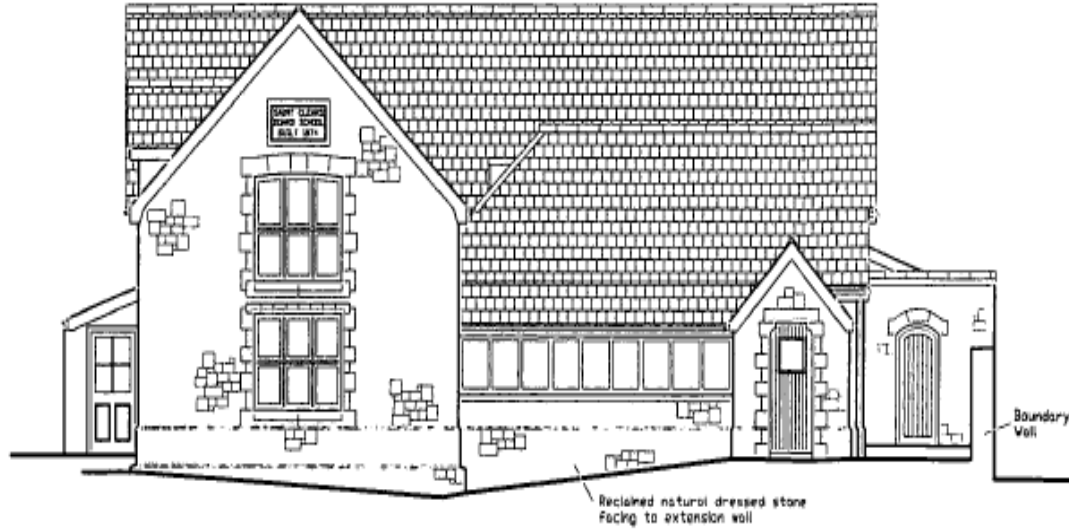

East Elevation

### Schedule of Proposed Exterior Finishes

Roof - Natural Slate/Slate Substitute  
Walls - Natural Dressed Stone/Cream smooth Render  
Windows - White uPVC  
Doors - Black uPVC  
Facia/Soffits - White Timber/uPVC  
Rainwater Goods - Black uPVC



Section A-A

BUILDING PLANS C.A.D. DESIGN

Client: Mr P. Hughes & Ms S. Raymond  
Old Board School Guest House  
High Street

**W/35024**



**W/35024**



**W/35024**



**W/35024**



**W/35024**





# W/35078



**W/35078**

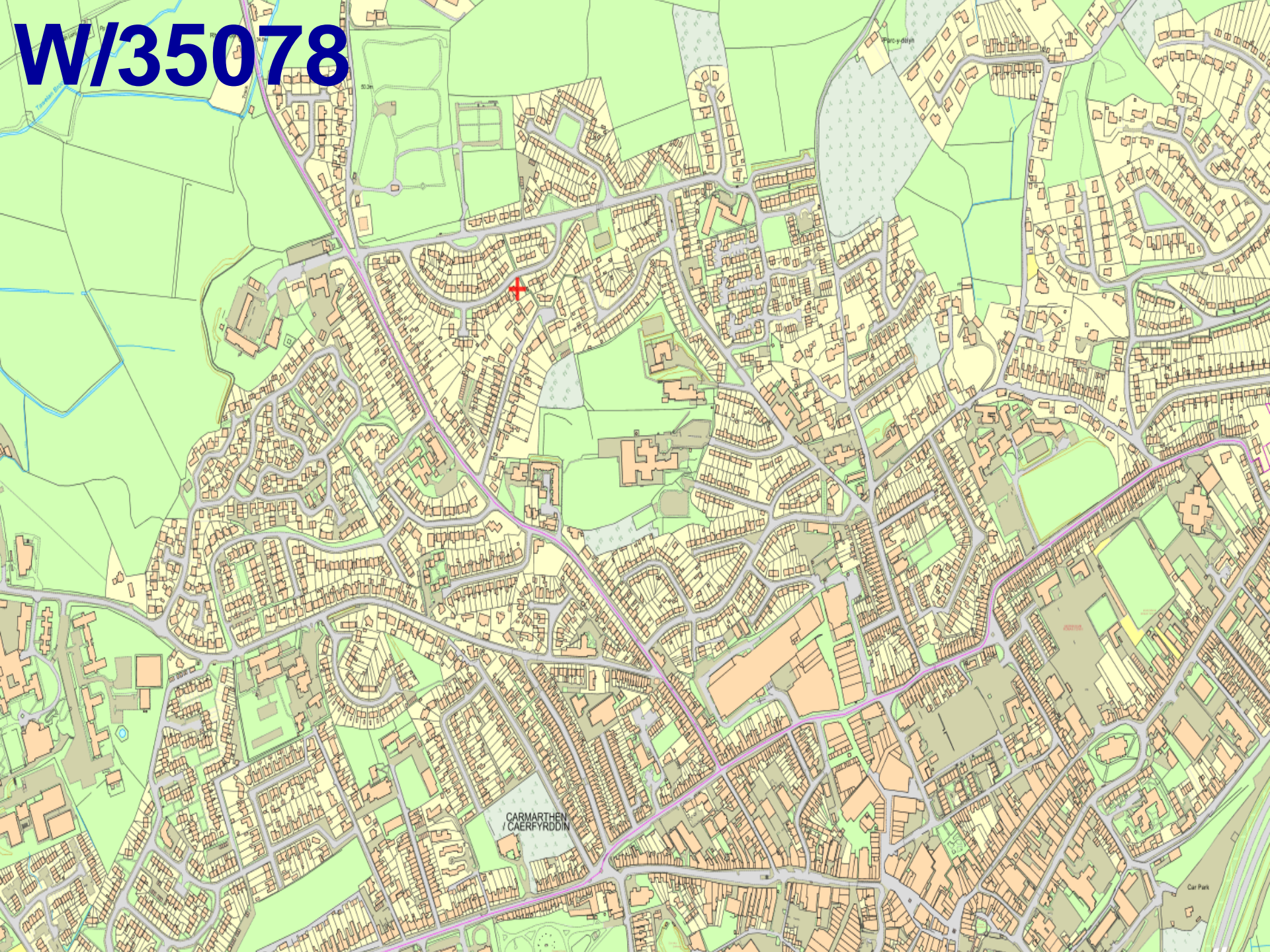

# W/35078

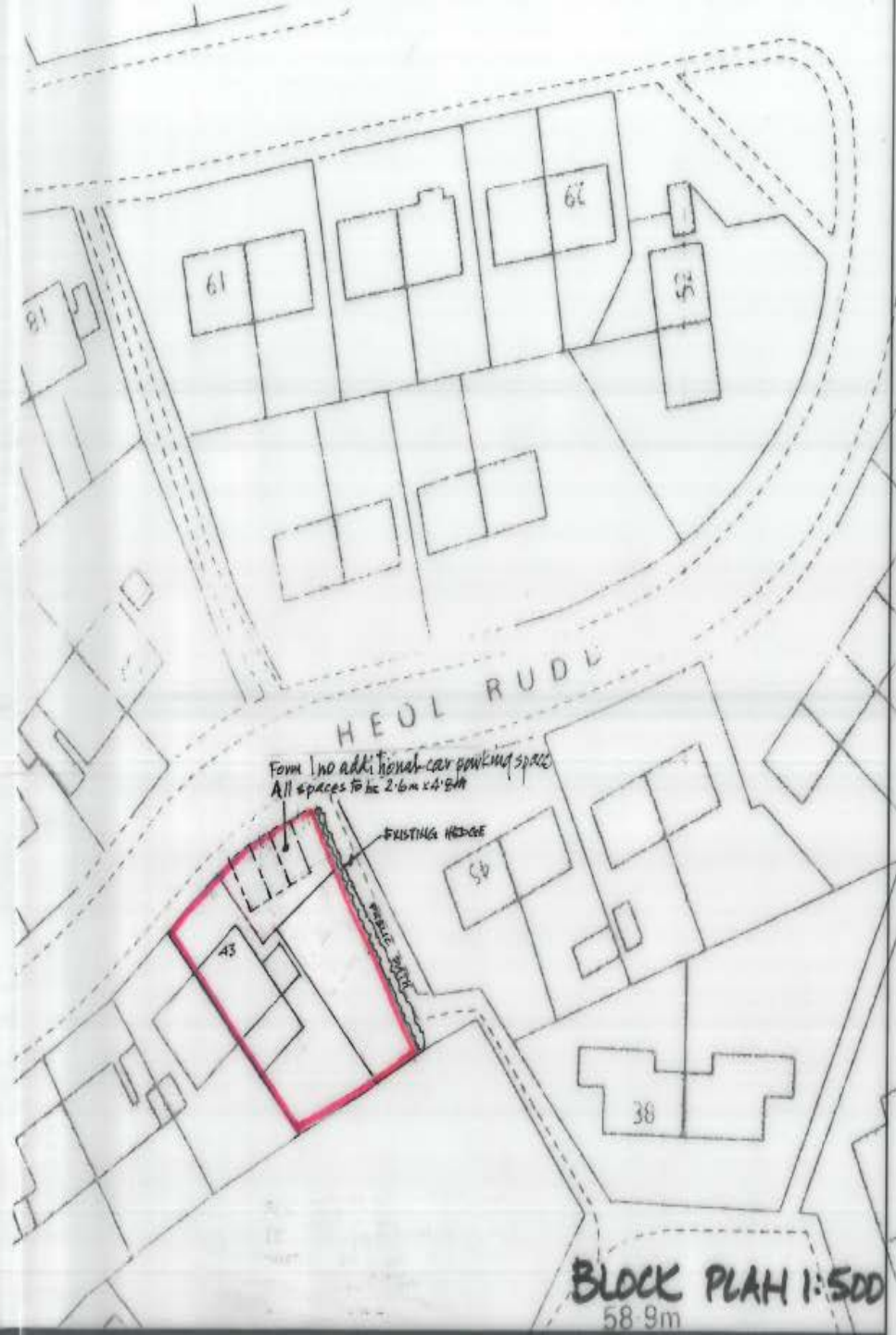

# W/35078

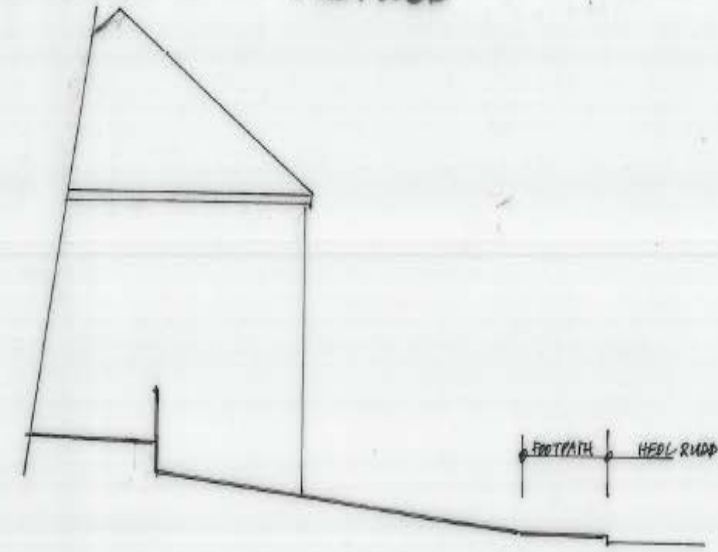

SECTION A-A EXISTING

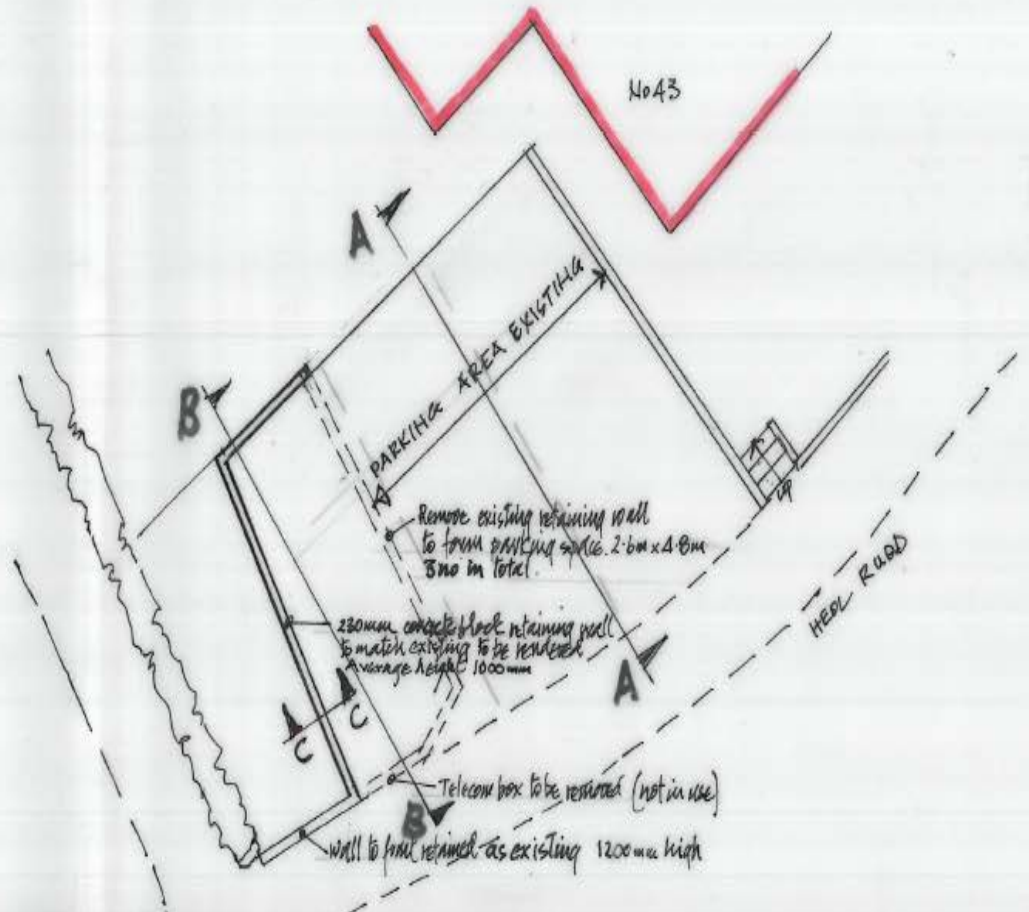
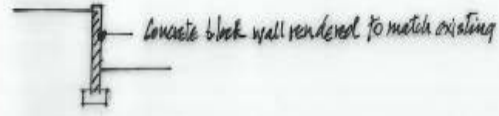

# W/35078

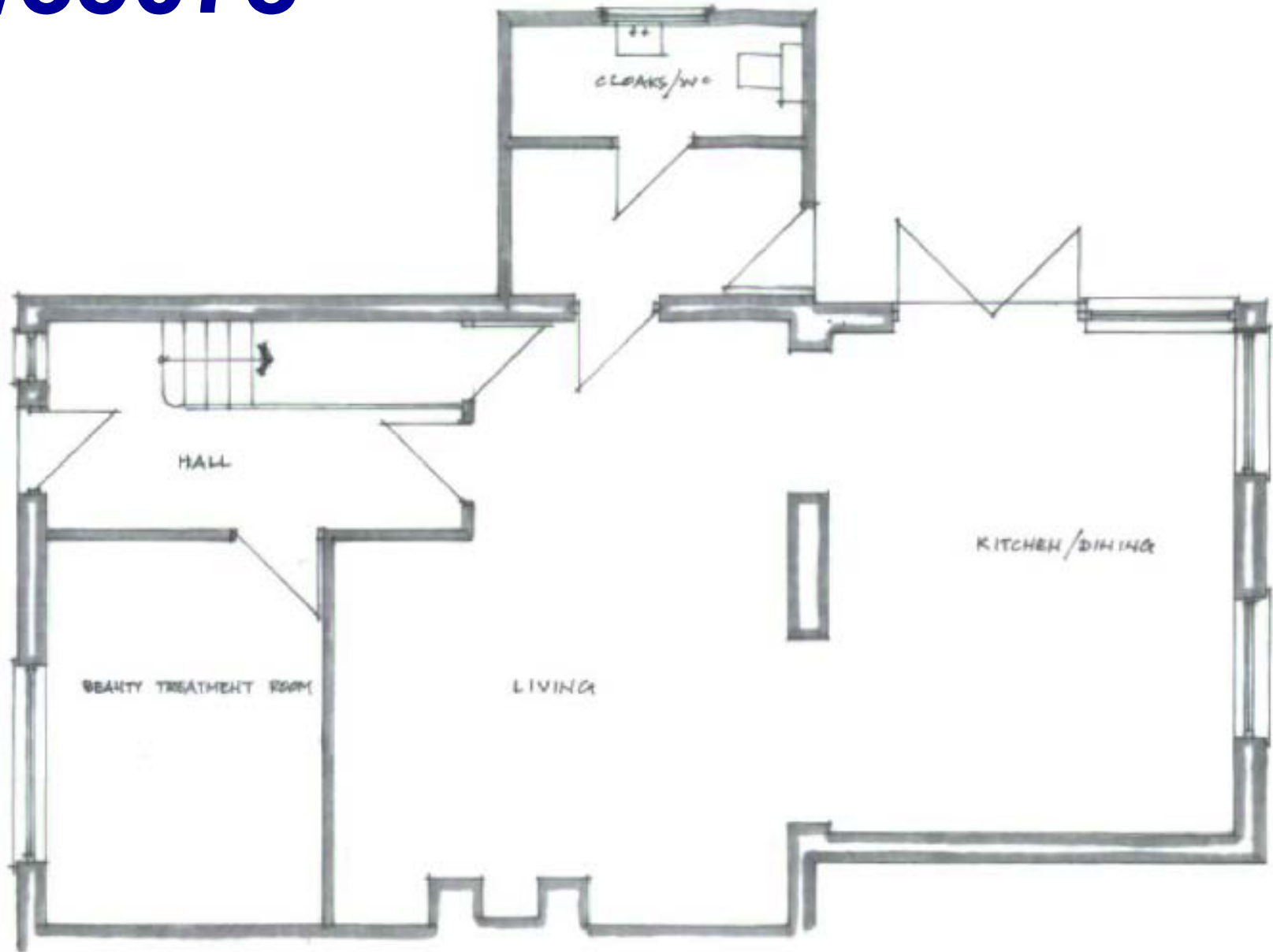

**W/35078**



**W/35078**



**W/35078**



**W/35078**

